

Smarter
Faster Decisions

minervue.com

Disclaimer

MinerVue is not a licensed financial advisor and does not make investment recommendations regarding any of the companies mentioned in this presentation. The information provided is a summary of what MinerVue understands to be key points that have been made publicly available by ASX-listed companies. While every effort has been made to ensure accuracy, some information may contain errors or omissions. MinerVue accepts no liability for any investment decisions or commercial agreements made by any individual or company based on this presentation.

We do not make any representation or warranty that the information provided on the MinerVue website is complete, accurate, or free from errors. You may only use the information for your personal use and in connection with your own investment portfolio. You must not use the information for any unauthorised, improper, or unlawful purpose. It must not be used in a way that is inconsistent with our obligations to the ASX, or in any manner that causes us to breach those obligations where you have been made aware of them. Additionally, you must not use the information in a way that infringes upon the rights of any other person. You are not permitted to copy, download, store, reproduce, display, modify, transmit, or distribute the information. Nor may you transfer or publish any part of the information to third parties. If you become aware that you have used or accessed the information in a way that contravenes or is inconsistent with these Terms of Use, you must notify us as soon as reasonably practicable.

Unless otherwise stated, all copyright and intellectual property rights in the design, content, text, graphics, images, data, information, software, and other materials on the the website including the layout and arrangement are owned by or licensed to MinerVue. This includes all trademarks, service marks, trade names, and branding featured on the site. No rights or licences are granted to use any of this intellectual property, except as required to access and view the website content for personal, non-commercial use. No part of the website including its content and information may be copied, reproduced, distributed, modified, uploaded, transmitted, republished, or embedded within another website without prior written permission from MinerVue.

WATCH

See it in
action:
Filter.
Compare.
Decide.

- Company Classification:** Select Company Classification
- Commodity of Interest:** Select Commodity
- Country of Operation:** Select Country
- State of Operation:** Select State
- Company Name:** Select Company
- ASX Ticker:** Select ASX Ticker
- Market Cap:** Min Market Cap (M) [1] and Max Market Cap (M) [100000]
- Cash:** Min Cash (M) [1] and Max Cash (M) [100000]
- EV:** Min EV (M) [1] and Max EV (M) [100000]

The main area shows a map of Southeast Asia and Oceania with numerous colored dots representing data points. The map includes labels for countries like Vietnam, Cambodia, Malaysia, Indonesia, Timor-Leste, Papua New Guinea, and Australia. At the bottom of the map, there are buttons for 'Layers', 'Base Map', and a help icon. The footer of the map area reads 'MapLibre | © MapTiler | © OpenStreetMap contributors'.

“Real-time, visual decision-making at your fingertips.”

DEVELOPMENT

From 25 years of Prospectivity Modelling to the Launch of MinerVue

We've spent the past 25 years using ML/AI for prospectivity modelling to support exploration targeting, project management, and ASX listings.

We've compiled and today manage **over 23 terabytes of geological data**, including:

3M

Drill Collars

48M

Drill Assays

5M

Geochemical Data Points

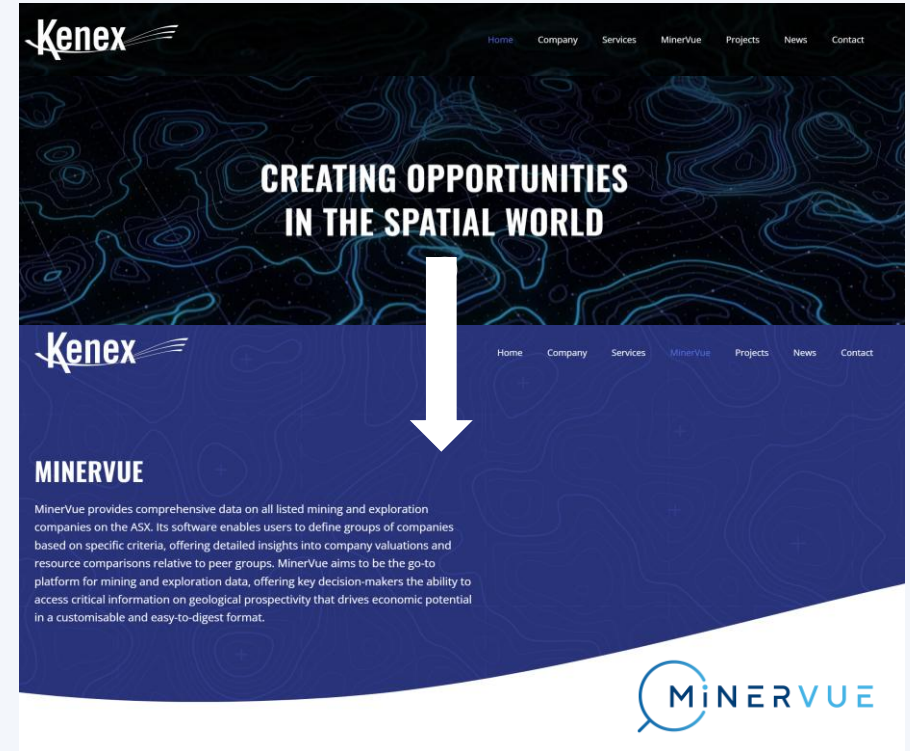

We developed **MinerVue** to connect this rich dataset directly with over 750 ASX-listed mining and exploration companies making it easier than ever to search, compare, and analyse data in one place quickly.

Whether you're identifying undervalued mineral companies or building a story for investors, **MinerVue** is your tool for smarter exploration and investment decisions.

WHAT

What's the Problem?

Problem #1

Finding credible mining investment opportunities is hard.

Problem #2

Valuable data is scattered across PDFs, websites, and static reports.

Problem #3

Peer comparisons require time consuming Google searches and messy spreadsheets.

Problem #4

Real-time, geological context is required to understand investment opportunities.

Investors, brokers, and companies are flying blind, until now.

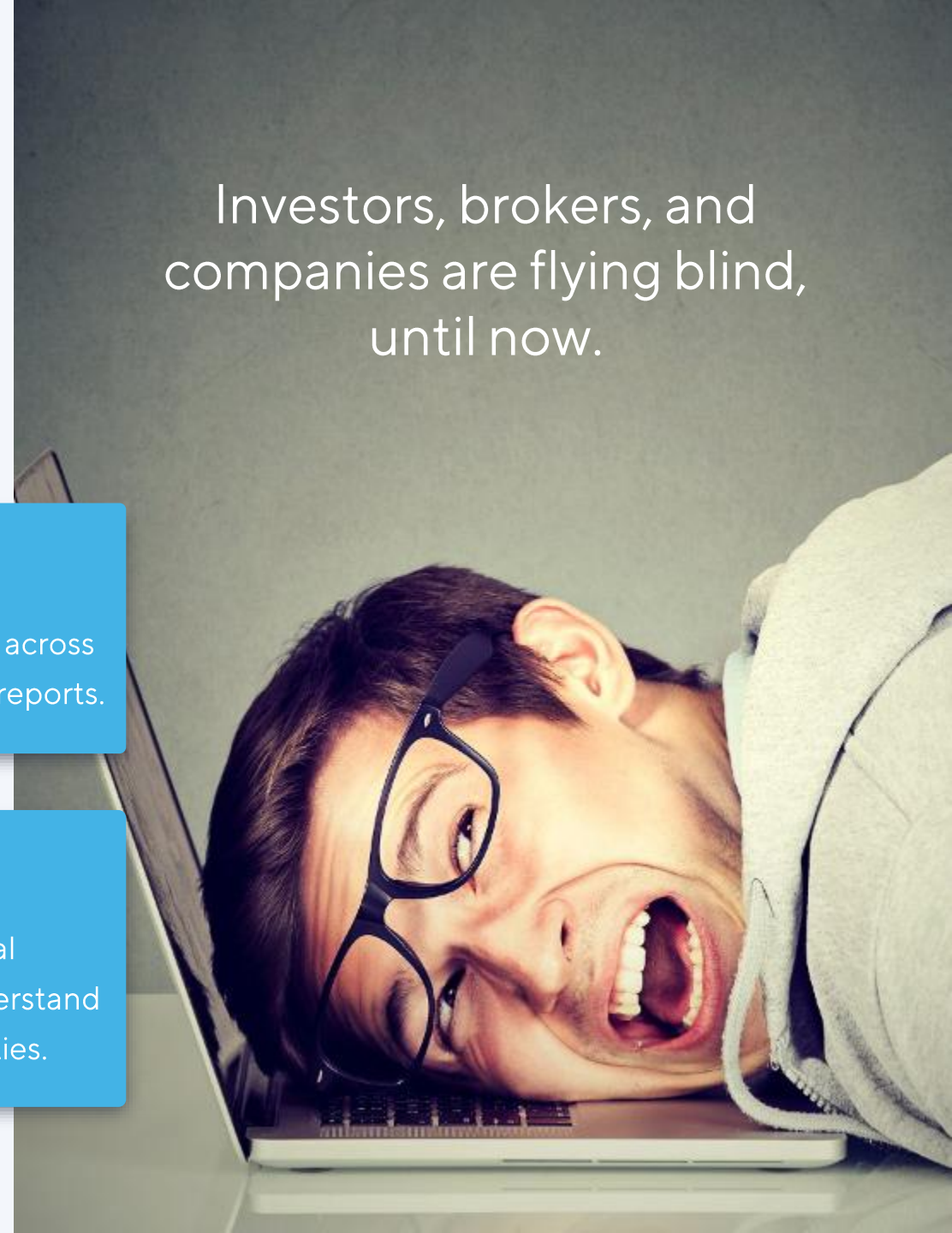

The Old Way vs. the MinerVue Way

1. Search companies
2. Peer comparisons
3. Geological context
4. Drill data access

The Old Way

Google + Excel
Days of data wrangling
External consultants
Disconnected files

KenexVue & CompanyVue
Seconds with filters
Built-in maps & layers
Live drill density maps

**Result: Save days of effort.
Make smarter decisions, faster.**

END USER

Who is MinerVue for?

Investors
Investors wanting to find quality opportunities fast.

Brokers & Analysts
Brokers and analysts needing quick company comparisons.

Companies
Companies looking to benchmark against peers.

Funds, Companies & Institutions
Funds and institutions scanning for undervalued or nearby projects.

Suppliers
Suppliers looking for Companies to approach for services they offer.

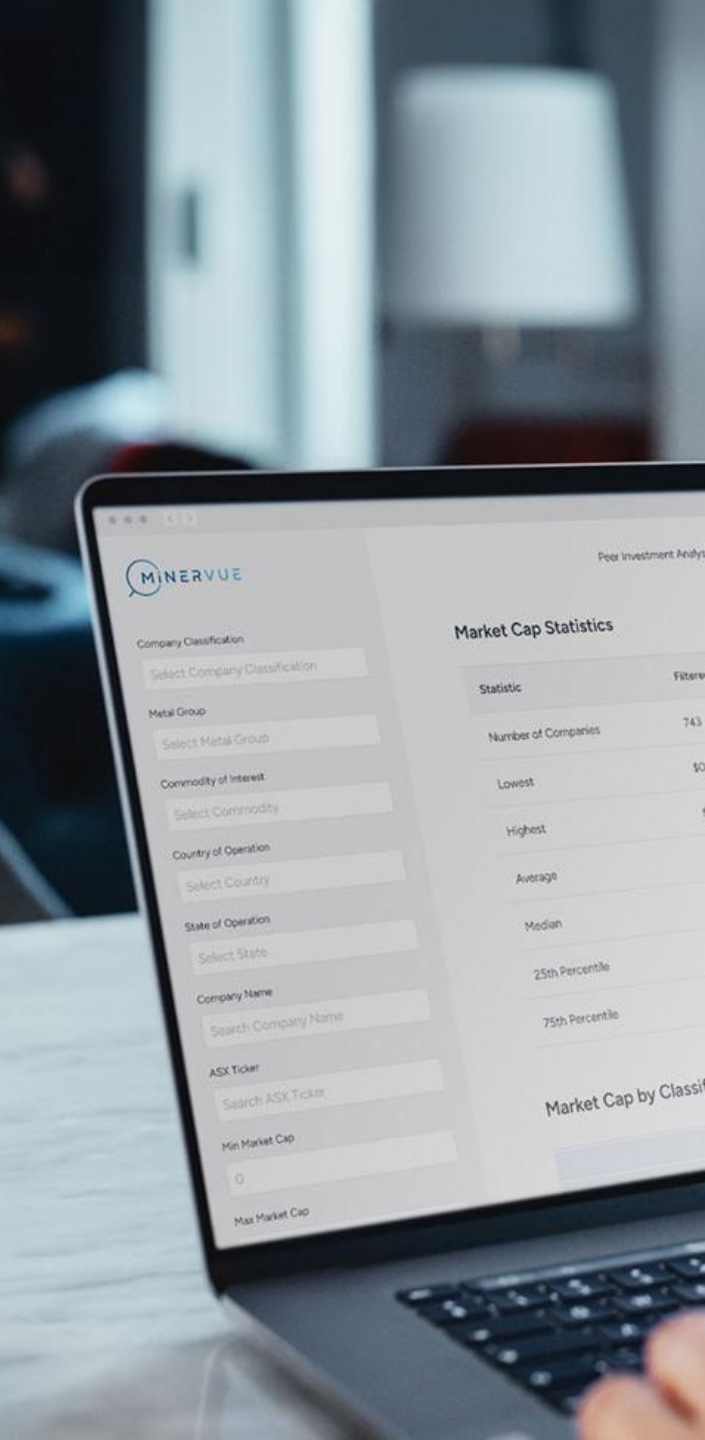

KENEXVUE

KenexVue: Smarter Search. Faster Answers.

Want to find gold fast?

Looking for ASX-listed gold companies with projects in Western Australia?

- 📍 **KenexVue** gets you there in under a minute. Forget 5 days of Google searches and stitching together data in a GIS.
- 📍 With **KenexVue**, you get real-time access to project locations, geological context, and company information without the hassle.

Filter Sidebar:

- Project Stage:** A dropdown menu with the text "Select Project Stage".
- Commodity:** A dropdown menu with "Gold" selected and a close button (x).
- Country:** A dropdown menu with "Australia" selected and a close button (x).
- State:** A dropdown menu with "Western Australia" selected and a close button (x).
- Company Name:** A dropdown menu with the text "Select Company".
- ASX Ticker:** A dropdown menu with the text "Select ASX Ticker".
- Min Market Cap (M):** An input field containing the number "1".
- Max Market Cap (M):** An input field containing the number "100000".

Map:

- The map shows the state of Western Australia with numerous colored dots representing project locations. The dots are in various colors including blue, green, yellow, orange, and red.
- Key cities are labeled on the map: Broome, Port Hedland, Karratha, Geraldton, Perth, Mandurah, and Albany.
- At the bottom of the map, there are three buttons: "Layers" with an upward arrow, "Base Map" with an upward arrow, and a question mark icon.

CompanyVue: Find the Right Companies Faster

Looking for ASX-listed gold companies with projects in Western Australia?

- 30 seconds in MinerVue vs 3 days using Google and Excel

With **CompanyVue**, you can instantly filter companies by commodity, location, project stage, and more then access real-time financials, market cap, and valuation data without lifting a spreadsheet.

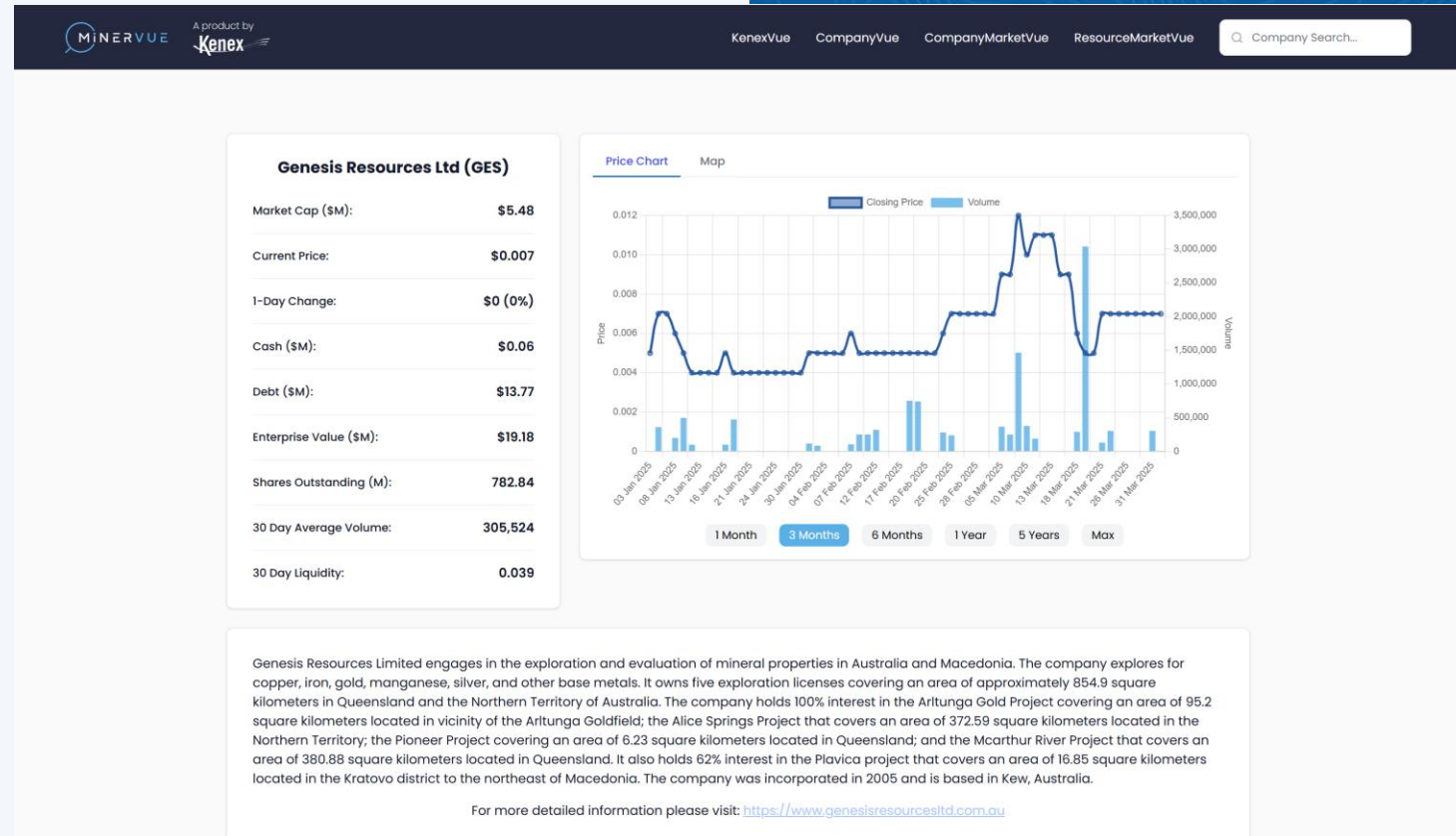

COMPANY COMPARISON

Company Comparison: Spot the Standouts

Looking for potentially undervalued gold companies currently drilling in Western Australia?

- Find them in 5 minutes with MinerVue
- Not possible with Google or other platforms

With **Company Comparison**, you can quickly filter companies by commodity, project stage, and valuation data so you can focus on real opportunities, not guesswork.

Perfect for investors, brokers, and IR professionals looking to benchmark or discover the next opportunity.

Gorilla Gold Mines Ltd (GG8)

Market Cap (\$M): **\$196.43**

Current Price: **\$0.41**

1-Day Change: **-\$0.035 (-7.8652%)**

Cash (\$M): **-**

Debt (\$M): **-**

Enterprise Value (\$M): **\$196.14**

Shares Outstanding (M): **581.22**

Prospects

Project	Prospect	Commodity	Stage	Region	Country
Denain Project	Denain	Au	2 Early Drilling	North America	Canada
Mulwarrie Project	Mulwarrie	Au	2 Early Drilling	Oceania	Australia
Vivien Project	Vivien	Au	2 Early Drilling	Oceania	Australia

Resources

Project	Prospect	Category	Tonnes	Au Grade	Au Contained
Comet Vale Project	Comet Vale Deposit - Open Pit	Indicated	182,478	4.34	24,633
Comet Vale Project	Comet Vale Deposit - Open Pit	Inferred	186,482	2.34	13,573
Comet Vale Project	Comet Vale Deposit - Underground	Indicated	128,390	7.41	29,591
Comet Vale Project	Comet Vale Deposit - Underground	Inferred	122,138	6.53	24,807
Labyrinth Gold Project	Labyrinth Gold	Inferred	3,000,000	5.00	466,553
TOTALS			3,619,488	4.97	559,157

RESOURCE COMPARISON

Resource Comparison: Benchmark Resources. Spot Value.

Looking for potentially undervalued ASX-listed gold companies with defined resources in Western Australia?

- Find them in 5 minutes with MinerVue
- Would normally take 10 days using Google and Excel if the data is even available.

With **ResourceMarketVue**, you can:

- Instantly compare companies by contained metal and JORC category
- Visualise who's punching above or below their market cap
- Uncover new opportunities with real resource data in one place

Ideal for identifying peer gaps, IR benchmarking, and finding overlooked value.

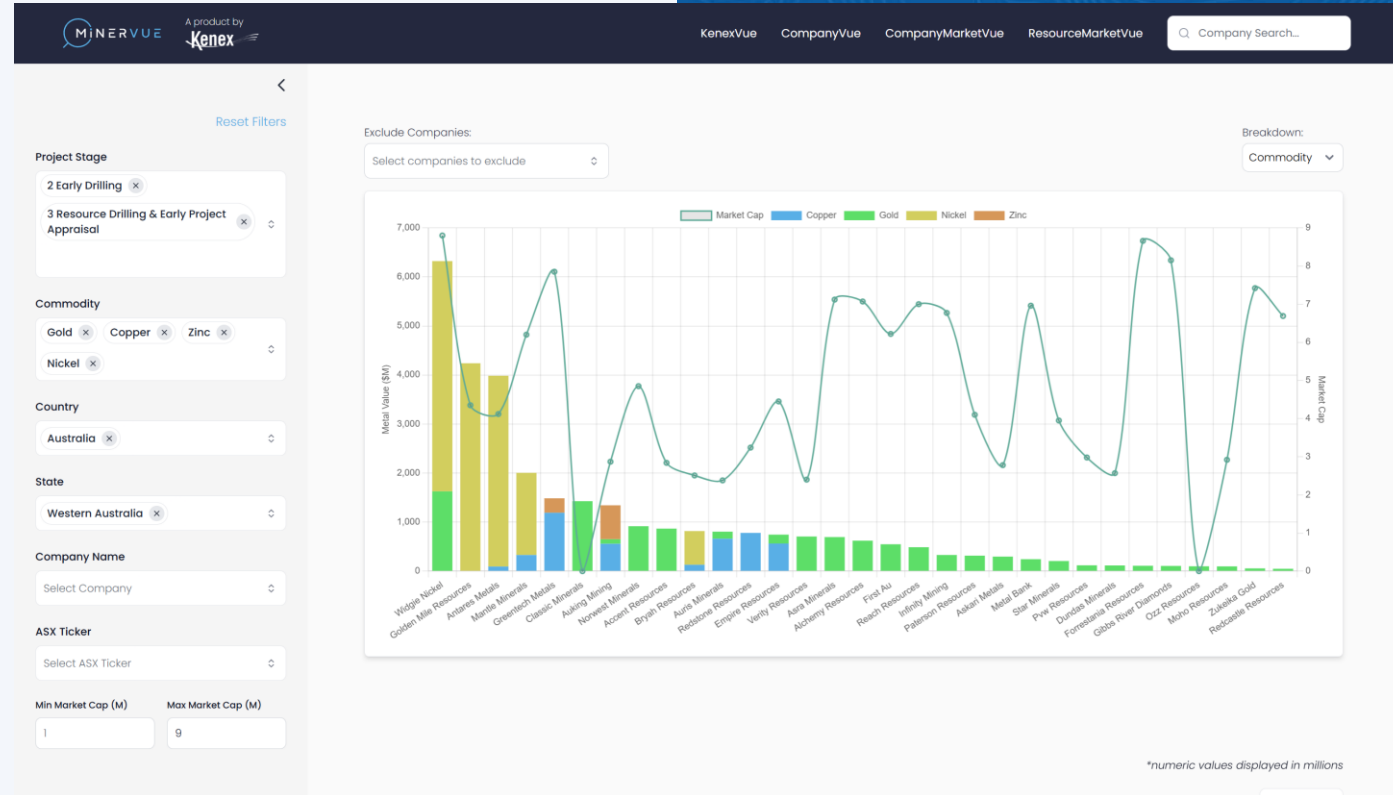

What's New Since Going Live

New Features Include:

- Company Address, Management and Percentage Ownership added to company page
- Resource Size Filter
- Cash Filter
- Exploration Data added to Kenex Vue
- Known gold prospectivity map added to KenexVue

KenexVue Updates

We've expanded the exploration data available in KenexVue.

In addition to drilling data and mineral occurrences, you can now view sample locations for rocks, soils, and stream sediments from the Kenex proprietary databases.

If you would like to access to the underlying assay and lithology information, contact us today.

Get in touch

Exploration Data:

- 3.1 million Drill Holes
- 1.7 million Mineral Occurrences

New additions:

- 2.2 million Soil Samples
- 1.4 million Rock Chip Samples
- 1.9 million Stream Sediments

Subscribe to KenexVue for free and start using this data to make more informed investment decisions.

Subscribe to KenexVue

Mineral Resources Ltd (MIN)	
Market Cap (\$M):	\$4,794.08
Current Price:	\$23.7
1-Day Change:	-\$2.01 (-7.81%)
Cash (\$M):	\$720.00 (2024-10-31)
Debt (\$M):	\$5,804.00 (2024-10-31)
Enterprise Value (\$M):	\$10,136.49
Shares Outstanding (M):	196.52
30 Day Average Volume:	3,188,104
30 Day Liquidity:	1.622

Price Chart | **Map**

Price: 30, 25, 20, 15, 10, 5, 0
Volume: 6,000,000, 5,000,000, 4,000,000, 3,000,000, 2,000,000, 1,000,000, 0

1 Month | 3 Months | 6 Months | 1 Year | 5 Years | Max

Description | Management | Address

Mineral Resources Limited, together with subsidiaries, operates as a mining services company in Australia, Asia, and internationally. It operates through

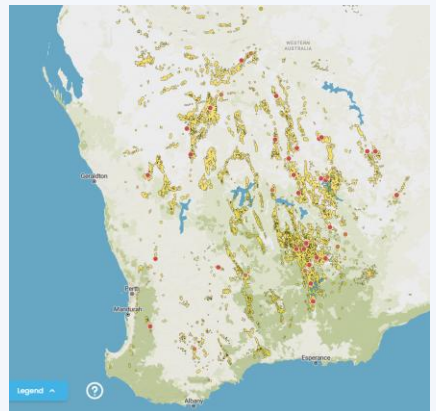

The Question That Inspired MinerVue

The Question:

- Gold project in California with an underground resource of 300,000 ounces of gold with multi million-ounce potential
- Use commodity, location and resource size filters to find peer companies to get an idea of likely market cap of acquisition

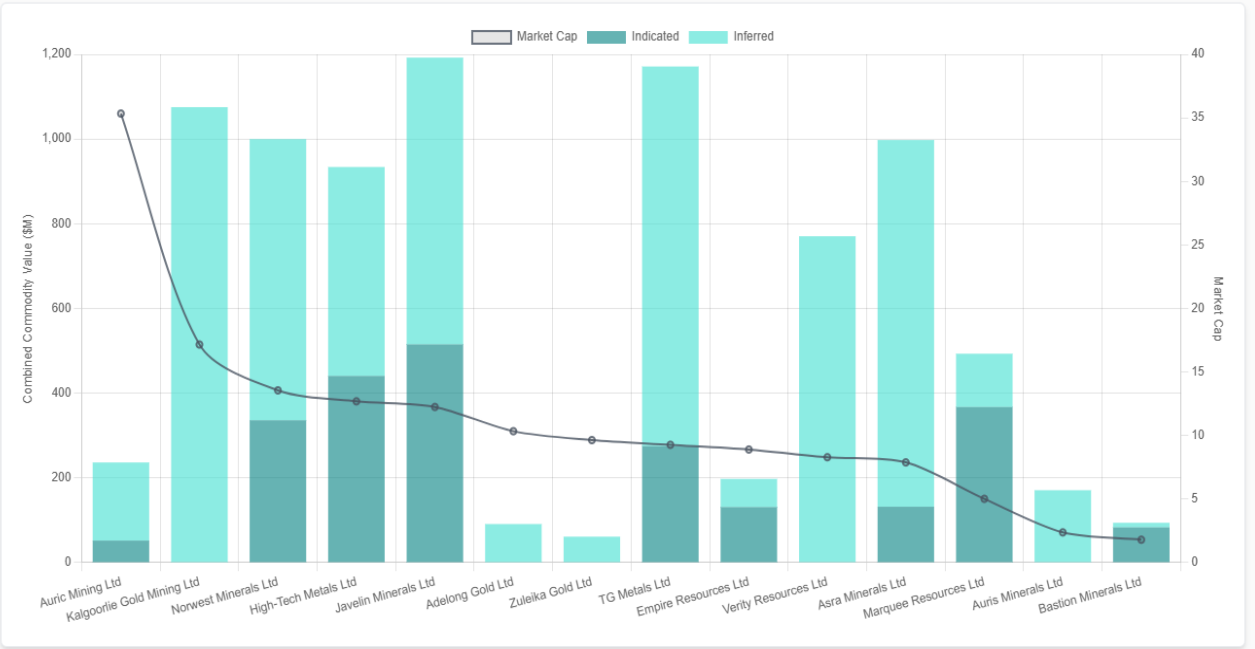

The Answer:

- Potential market cap of A\$8-25M based on peers
- Deal in final stages with ASX listed company
- Who is the company and project?

Market Cap Statistics

Statistic	Filtered Data
Number of Companies	24
Lowest	\$2.32M (Great Northern Minerals Ltd)
Highest	\$222.47M (Silver Mines Ltd)
Average	\$25.70M
Median	\$13.13M
25th Percentile	\$7.54M
75th Percentile	\$24.86M

Resource Size Equivalent ?

Gold (oz) ▼

Min Resource Size (oz)

Max Resource Size (oz)

Project Stage ?

Resource Drilling and Early Project Appraisal × ⌵

Commodity

Select Commodity ⌵

Country

Australia × Canada × ⌵

United States × ⌵

The Project and Company: Worth a Look?

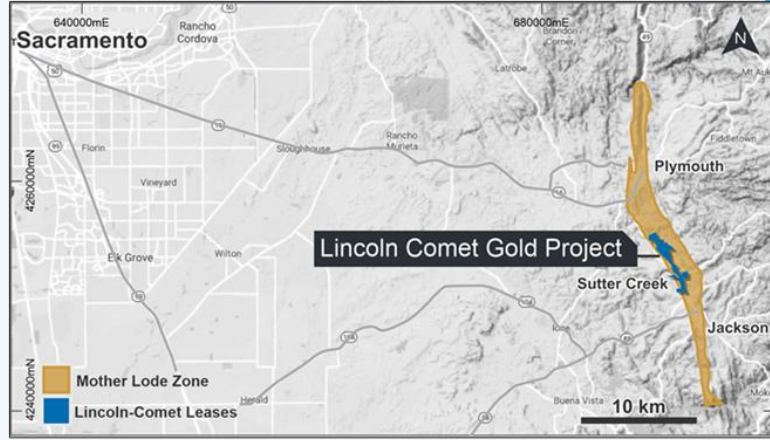
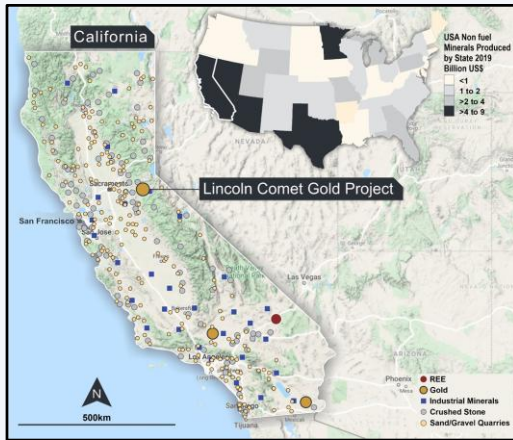

NI 43-101 Resource* Three Orebodies

Lincoln & Comet: 600,000 t @ 9 g/t Au for 173,000 oz Au
Open below 150 m
 Keystone: 362,000 t @ 8 g/t Au for 93,000 oz Au
Open below 250 m
Total: 266,000 oz Au over approx. 140 m vertical
(average approx. 1900 oz Au/ vertical m.)

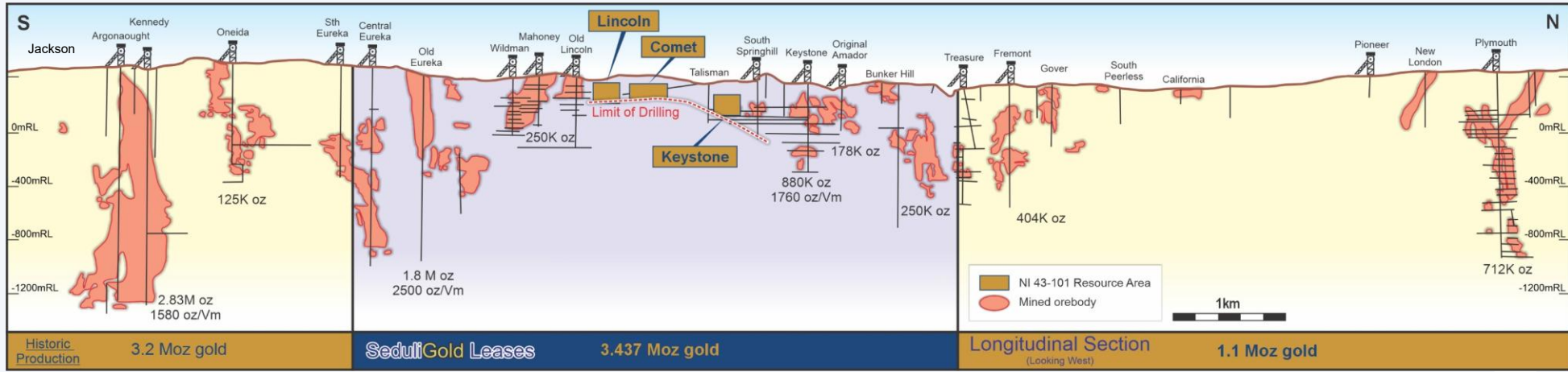

Haranga Resources has announced it will finalise the acquisition of the Lincoln Gold project by the end of June, with a recent share holder meeting voting in favour of the acquisition. The Haranga Resources market cap is currently A\$8M, which is significantly lower than their peers with similar sized resources. **Check it out on MinerVue.**

What's Next for MinerVue? Smarter Tools, Deeper Data.

ASX TICKER	COMPANY NAME	DATE	HEADLINE	PRICE SENSITIVE	PDF
KNB	KoonaBerry Gold Ltd	23/06/2025 08:24	KNB returns 80.5m g/t 1.45g/t Au from sixth drillhole at Enmore	\$	📄
AUC	Ausgold Ltd	23/06/2025 08:23	Ausgold Secures Farm-in Agreement on Kulin Gold Project	\$	📄
CRB	Critica Ltd	23/06/2025 08:23	AUC: Ausgold Secures Farm-in Agreement on Kulin Gold Project	\$	📄
DES	Desoto Resources Ltd	23/06/2025 08:23	Drilling Underway at Spectrum	\$	📄
MZR	Miramor Resources Ltd	23/06/2025 08:23	UAV SAM Survey Underway at Gidji JV Gold Project	\$	📄
AUN	Aurumin Ltd	23/06/2025 08:22	KGD/Up to an ounce per tonne Gold Drilling Results - Mt Palmer	\$	📄
GSM	Golden State Mining Ltd	23/06/2025 08:22	AC Drilling Uncovers Credible Bedrock Gold Anomaly	\$	📄
KGD	Kula Gold Ltd	23/06/2025 08:22	Up to an ounce per tonne Gold Drilling Results - Mt Palmer	\$	📄
LSR	Lodestar Minerals Ltd	23/06/2025 08:22	Chilean Projects Exploration Update	\$	📄
MAU	Magnetic Resources NL	23/06/2025 08:22	Investor Presentation - June	\$	📄

MinerVue is just getting started. We're actively developing new features based on user feedback to make the platform even more powerful and intuitive.

New Filters:

- Prospect prospectivity rankings
- Project deposit type
- Nearology filter; quickly identify companies near a new discovery or your own projects
- Capital raisings

New Pages:

- Visualise producer performance and track financial metrics for mining companies
- Summary of important announcements
- User watch lists
- Main metal prices

More Maps in KenexVue:

- Processing facility locations
- Commodity prospectivity layers
- Drill density by depth
- Geochemical data coverage maps
- Prospective granite database maps
- Geophysical maps

MinerVue continues to grow as your one-stop shop for linking geology with real-time financials delivering the clarity you need in minutes.

WHAT DO YOU GET

Pricing – What Do You Get?

Free (Registration Only):

- Access to KenexVue
- Interactive maps with project locations and geology
- View company summaries and locations

Full Access (MinerVue): AUD \$3,000/year:

- All of the above plus: CompanyVue, Company Comparison and Resource Comparison
- Advanced filters and peer comparison
- JORC breakdowns, valuation metrics, financial overlays
- Regular feature updates and enhancements

Custom datasets or analysis? Just ask.

[SIGN UP](#)

Sign Up and Start Exploring use **GOLDCOAST20** for 20% Discount until Sunday

MinerVue is live. We're growing. And we're listening.

- Sign up at www.minervue.com
- Book a demo with [at info@minervue.com](mailto:info@minervue.com)
- Follow us on LinkedIn and Twitter: [@Miner_Vue](#)

Scan to sign up

See the Opportunity. Faster. At Our Booth.

Thank You

minervue.com